

1. BUILDING HAS AUTOMATIC SPRINKLER SYSTEM WHERE EVER REQUIRED BY NBC.

2. BUILDING WILL BE DESIGNED (STRUCTURES) AS PER RELEVANT IS CODES FOR EARTHQUAKE RESISTANCE.

3. THIS IS A PROFESSIONAL BUILDING PLAN APPROVED ONLY FOR THE PURPOSE OF TENDING APPLICATIONS FROM THE LOCAL AUTHORITIES.

Scale: 1:300

For Elinor Arora Ltd. Authorized Signatory

Architect's Seal & Signature

Owner's Seal & Signature

Scale: 1:300

Drawing Title: BASEMENT - 3 - AREA CHART

Drawing No: BA-06

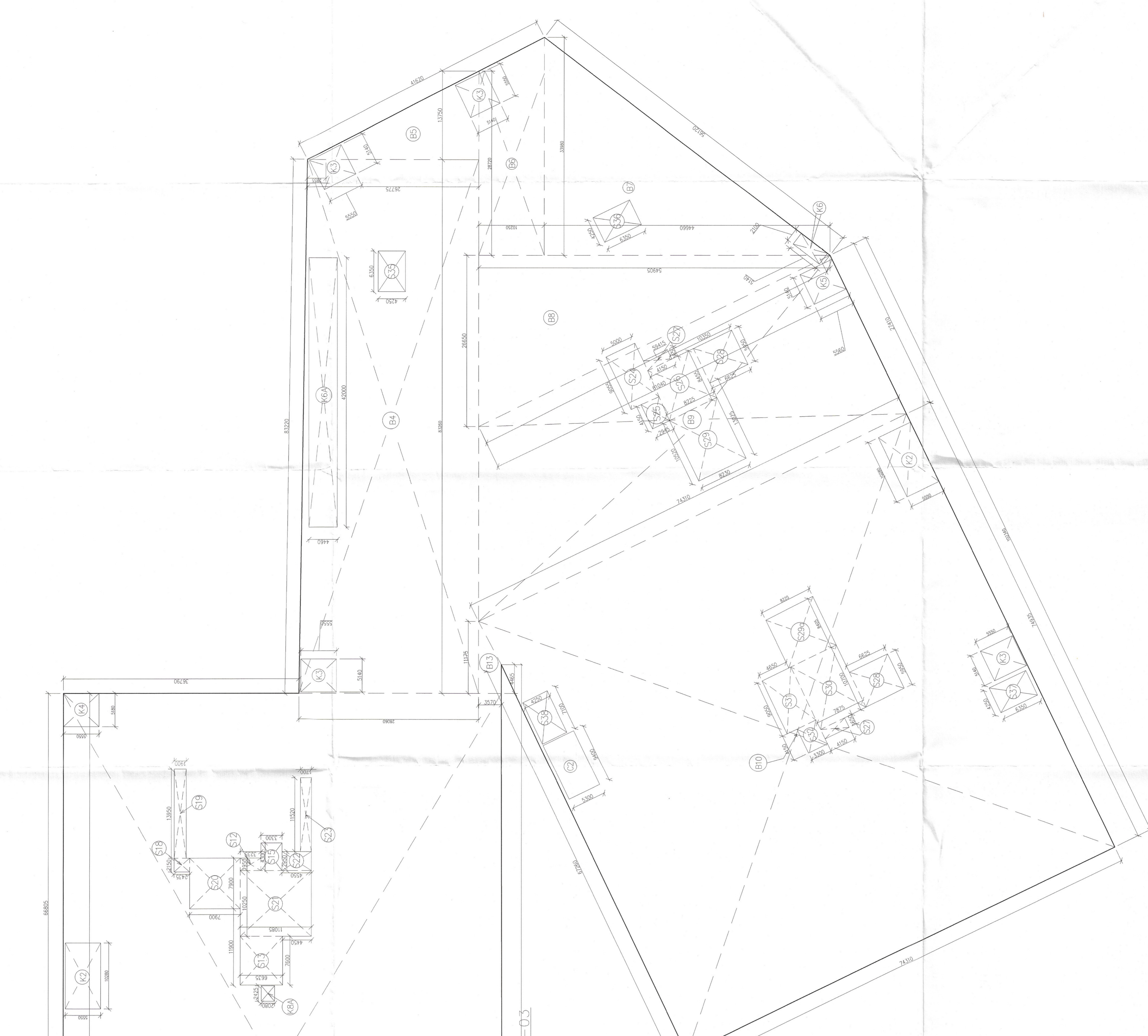

GROSS - 1		GROSS - 2		GROSS - 3		NET AREA OF BASEMENT - 03		TOTAL SERVICE AREA		PROPOSED CAR PARKING	
B1	= 1 X	74.405	X	68.010	X	10.250	X	9.585	X	98.246	SQM
B2	= 1 X	54.545	X	8.175	X	4.300	X	3.300	X	28.380	SQM
B3	= 1 X	121.350	X	68.710	X	2.950	X	3.050	X	8.998	SQM
B4	= 0.5 X	(28.06+26.775)	X	83.260	X	9.060	X	1.500	X	13.575	SQM
B5	= 0.5 X	13.750	X	26.775	X	2.150	X	2.435	X	5.235	SQM
B6	= 0.5 X	(28.720+33.980)	X	10.250	X	13.950	X	1.900	X	26.505	SQM
B7	= 0.5 X	33.980	X	44.660	X	7.900	X	7.900	X	62.410	SQM
B8	= 0.5 X	26.650	X	54.905	X	10.250	X	11.085	X	113.621	SQM
B9	= 0.5 X	(61.040+74.310)	X	27.410	X	11.520	X	4.550	X	13.423	SQM
B10	= 1 X	74.935	X	74.310	X	9.065	X	5.000	X	19.584	SQM
B11	= 1 X	76.115	X	68.010	X	4.150	X	2.945	X	45.275	SQM
B12	= 1 X	14.965	X	47.480	X	8.225	X	8.455	X	12.222	SQM
B13	= 0.5 X	(11.175+4.465)	X	3.570	X	1.650	X	4.150	X	69.542	SQM
TOTAL			=	31674.838	SQM						
SERVICE AREA											
K1	= 1 X	4.475	X	4.795	X	8.405	X	8.225	X	86.580	SQM
K2	= 4 X	10.280	X	5.550	X	10.700	X	7.875	X	69.131	SQM
K3	= 4 X	5.140	X	5.550	X	9.050	X	4.650	X	84.263	SQM
K3a	= 1 X	10.830	X	5.950	X	4.150	X	3.300	X	42.083	SQM
K4	= 1 X	5.180	X	5.550	X	4.250	X	6.360	X	13.695	SQM
K5	= 1 X	5.140	X	5.560	X	7.100	X	4.250	X	26.988	SQM
K6	= 1 X	5.140	X	2.100	X	4.250	X	6.350	X	30.175	SQM
K6a	= 1 X	42.000	X	4.460	X	7.100	X	4.250	X	26.988	SQM
K7a	= 1 X	42.000	X	4.000	X	10.000	X	5.900	X	30.175	SQM
K8a	= 2 X	2.425	X	2.080	X	9.400	X	5.300	X	236.000	SQM
S1	= 4 X	5.950	X	6.850	X		X		X	49.820	SQM
S2	= 2 X	8.450	X	10.950	X		X		X	3381.883	SQM
S3	= 2 X	10.000	X	8.000	X		X		X		
S4	= 4 X	1.650	X	4.150	X		X		X		
S5	= 2 X	4.750	X	4.750	X		X		X		
S6	= 2 X	4.300	X	1.650	X		X		X		
S7	= 2 X	7.750	X	8.000	X		X		X		
S8	= 2 X	10.700	X	10.950	X		X		X		
S9	= 2 X	2.500	X	3.300	X		X		X		
S10	= 2 X	9.050	X	1.650	X		X		X		
S11	= 1 X	5.950	X	7.900	X		X		X		
S12	= 2 X	1.950	X	3.235	X		X		X		
S13	= 2 X	7.600	X	6.635	X		X		X		
NET AREA OF BASEMENT - 03											
TOTAL											
NO OF ECS ACHIEVABLE OF BASEMENT - 03											
PROPOSED CAR PARKING											
GROSS - 1											
GROSS - 2											
GROSS - 3											
NET AREA OF BASEMENT - 03											
TOTAL											
NO OF ECS ACHIEVABLE OF BASEMENT - 03											
PROPOSED CAR PARKING											
GROSS - 1											
GROSS - 2											
GROSS - 3											
NET AREA OF BASEMENT - 03											
TOTAL											
NO OF ECS ACHIEVABLE OF BASEMENT - 03											
PROPOSED CAR PARKING											

PHASE 1
BASEMENT - 3 - AREA CHART

Scale: 1:300

Drawing No: BA-06